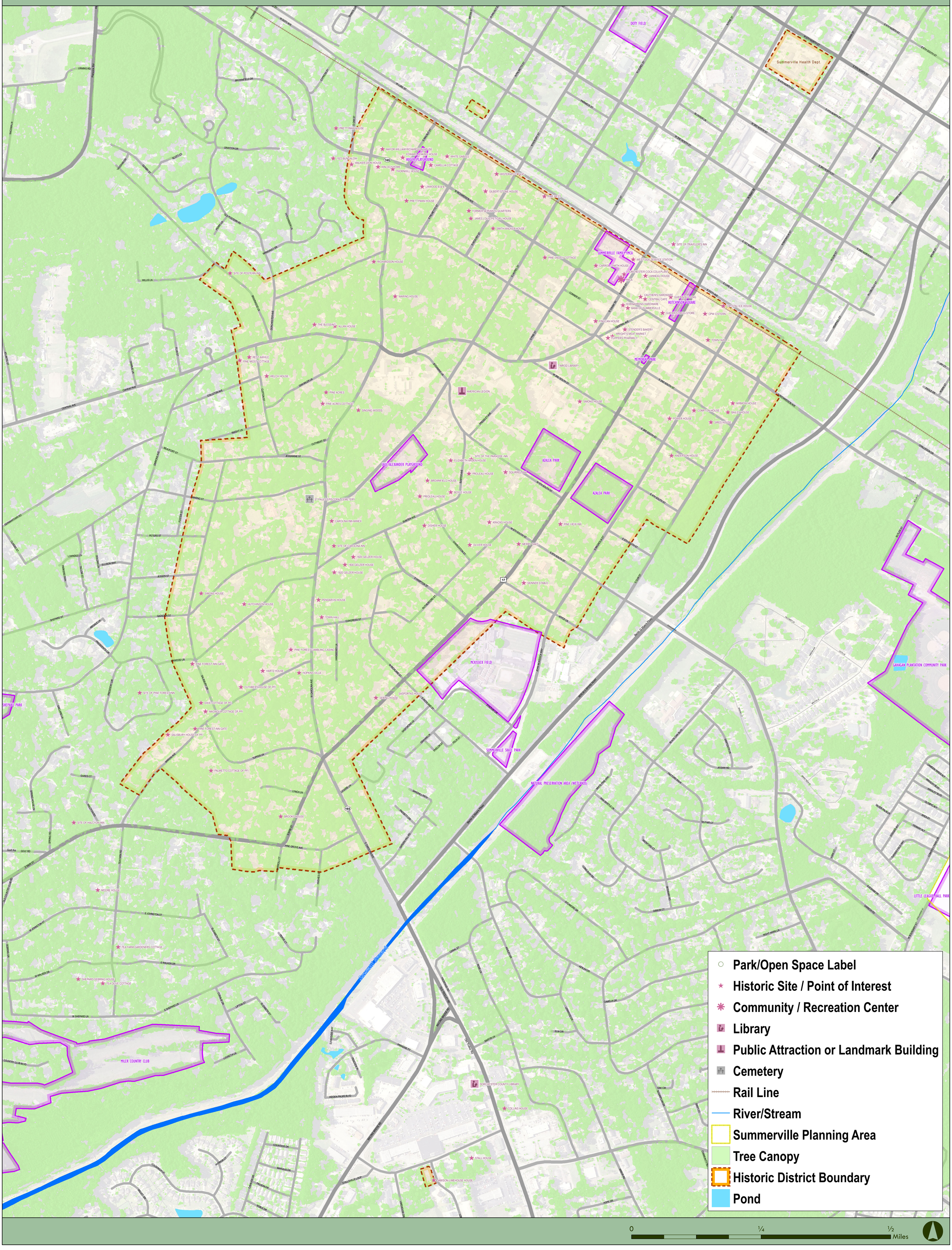Summerville Historic District