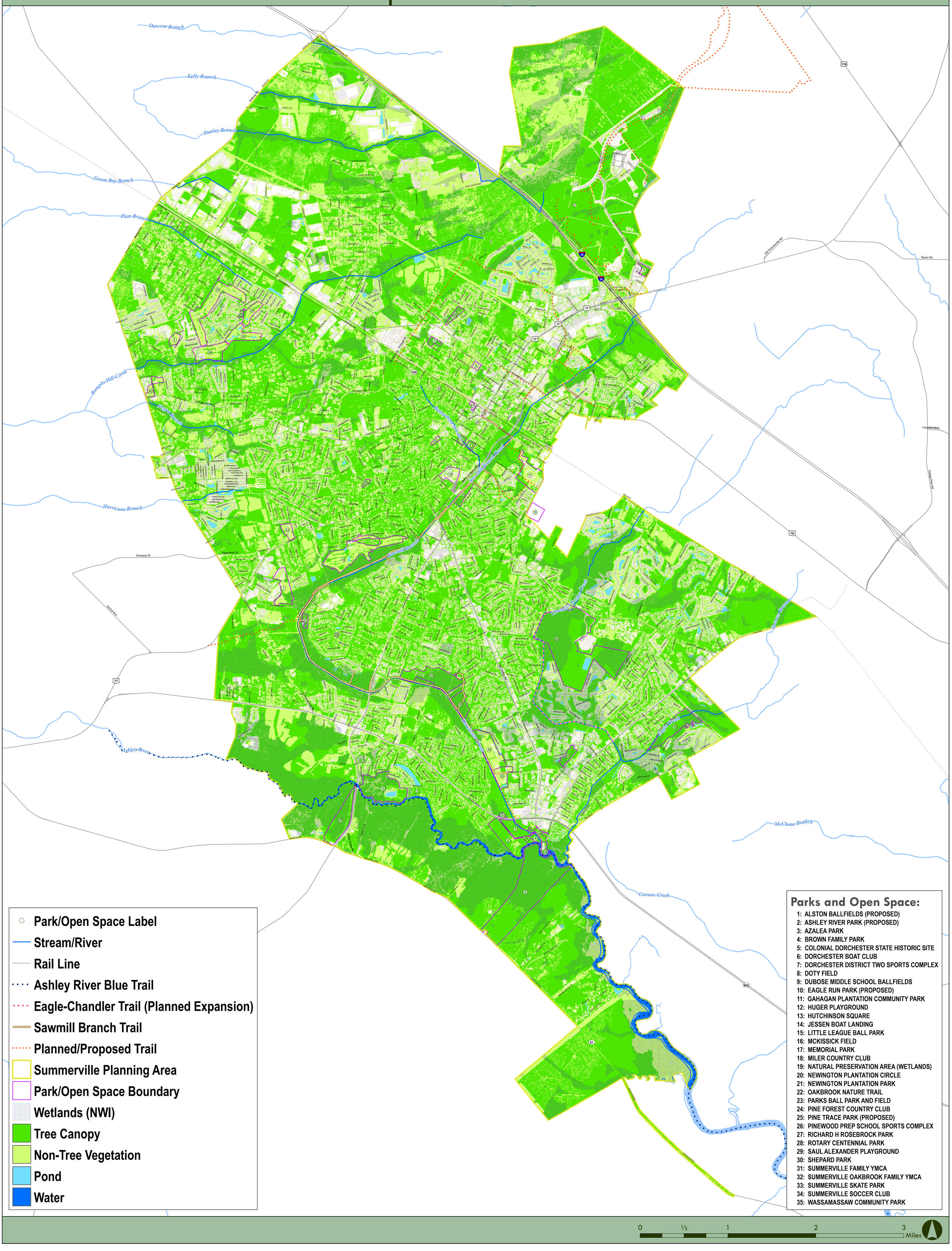Habitats for Wildlife and People